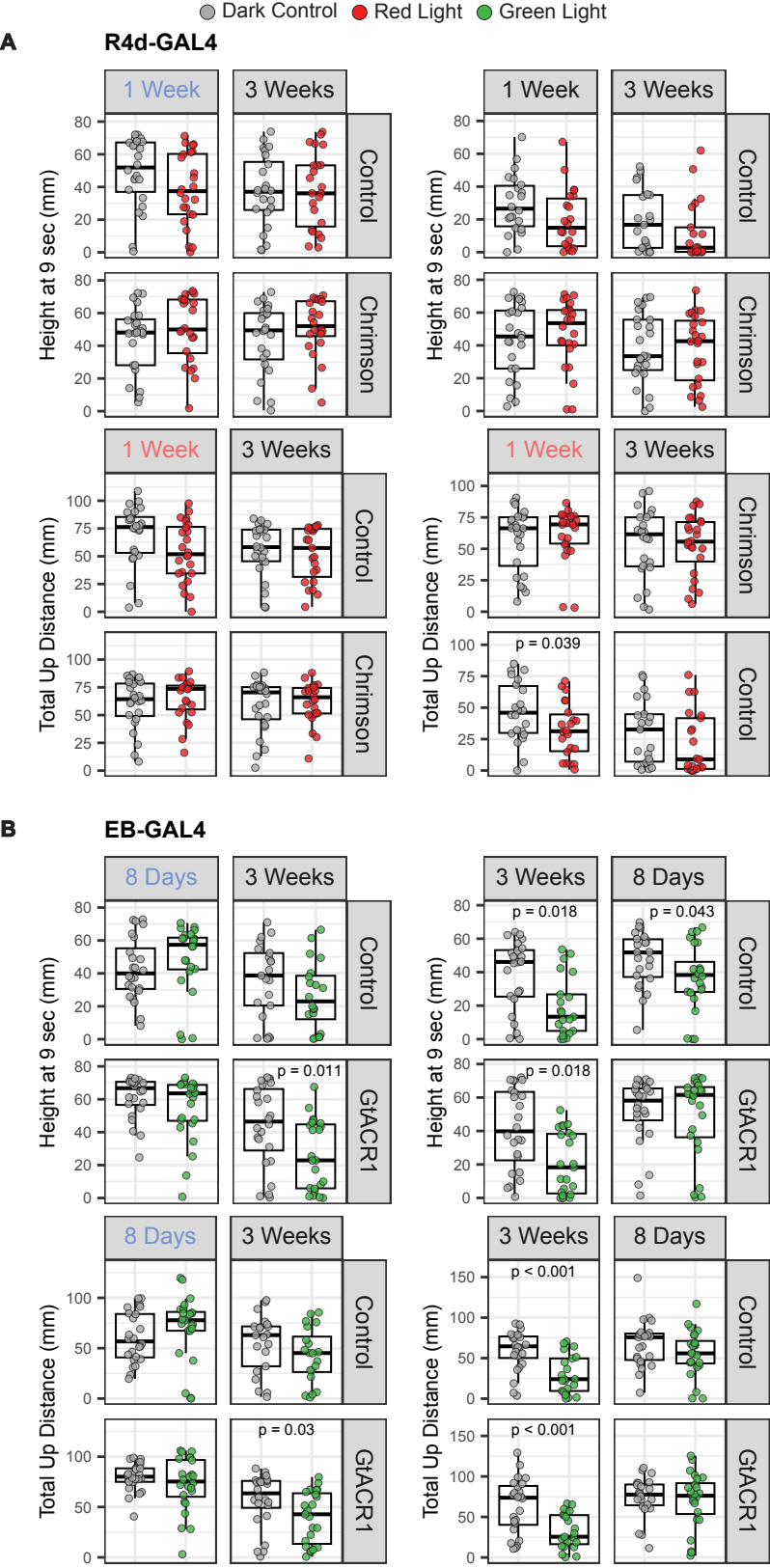
Dark Control
Red Light
Green Light
A
R4d-GAL4
1 Week
3 Weeks
Control
Chrimson
Height at 9 sec (mm)
Total Up Distance (mm)
p = 0.039
B
EB-GAL4
8 Days
3 Weeks
GtACR1
p = 0.018
p = 0.043
p = 0.011
p < 0.001
p = 0.03